

PLAN SHOWING THE PROPOSED DWELLING HOUSE IN
SN_o 735/2 AT PLOT NO_o 49 IN PADMAVATHY NAGAR Extn
MADAMBAKKAM VILLAGE SAIDAPET TALUK CHENGAI ANNA Dist

MMDA [A]/PP No. /
 C.No. A3/23355/90
 Assl. ...
 Secretary ...
 PART I
 PART II
 SEAL
 A.P. D.P.

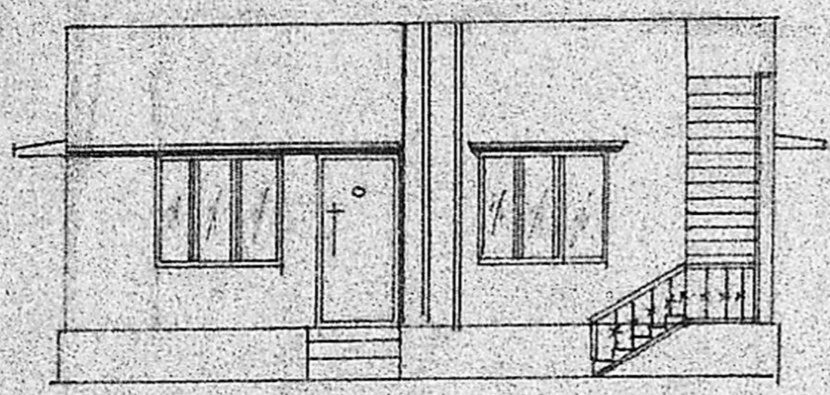

FRONT ELEVATION

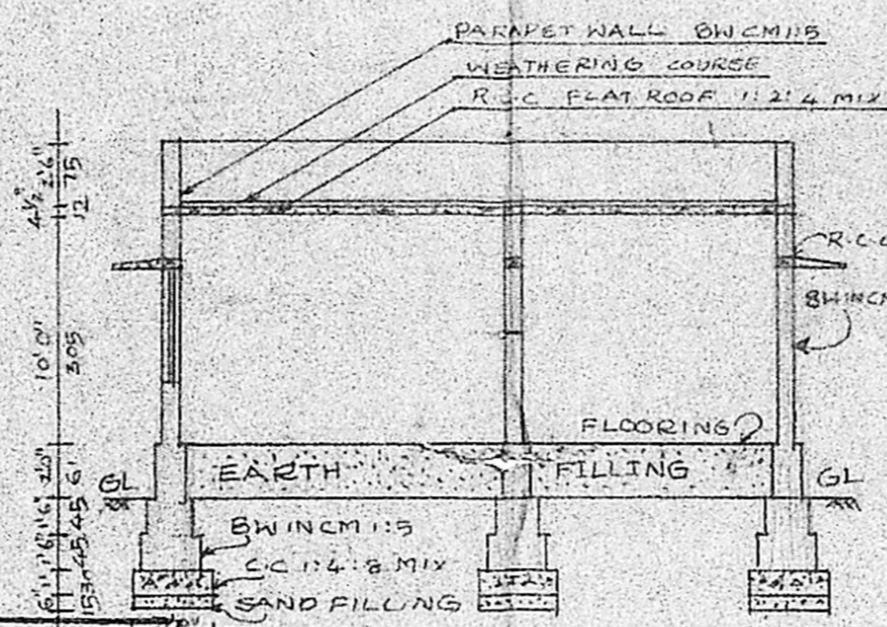

SECTION ON AA

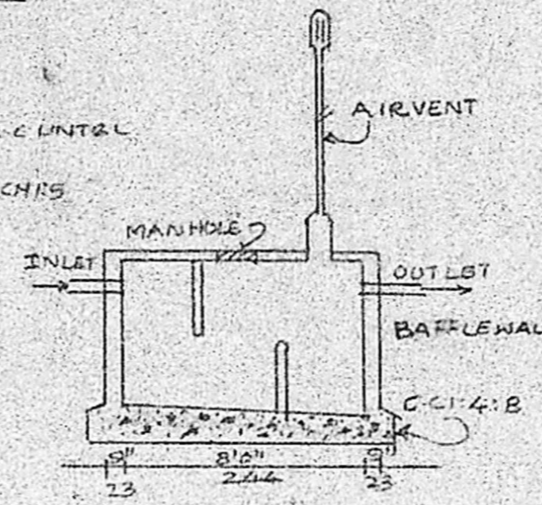

SECTION OF SEPTIC TANK

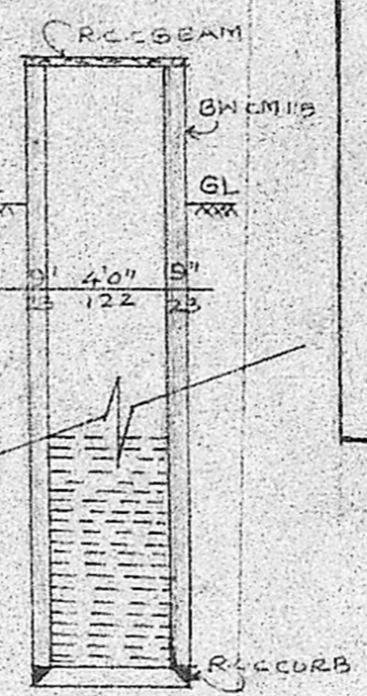

SECTION OF WELL

SCHEDULE OF JOINERY

D DOOR	3'3" x 7'0"	100x210
D ₁ DOOR	3'0" x 7'0"	91 x 210
D ₂ DOOR	2'6" x 6'6"	75 x 93
W WINDOW	5'0" x 4'6"	152 x 137
W ₁ WINDOW	4'0" x 4'6"	122 x 137
V VENTILATOR	2'6" x 1'6"	75 x 45

STAIR CASE DETAILS

TREAD	29CM	RISE	17CM
WIDTH	84CM		

REFERENCE

	SQFT	M ²
PLOT AREA	2370	220.46
PLINTH AREA	831.68	77.36
COVERAGE	35%	
F.S.I	0.35	

COLOUR INDEX

	PROPOSED BUILDING
	EXG ROADS
	SITE BOUNDARY

OWNER'S SIGNATURE
M. Palani
M. PALANI, D. C. B.
 LICENSED SURVEYOR
 Tambaram Municipality
 No. 26, Velacheri Main Road
 MADRAS-600 073
 LICENSED SURVEYOR

Planning Permit No. A/455/91
APPROVED
 SUBJECT TO THE CONDITIONS IN
 THIS OFFICE LETTER.
 No. A3/23355/90 Date 10.6.91
 FOR MEMBER SECRETARY
 MADRAS METROPOLITAN
 DEVELOPMENT AUTHORITY
 W. MADRAS - 600 008

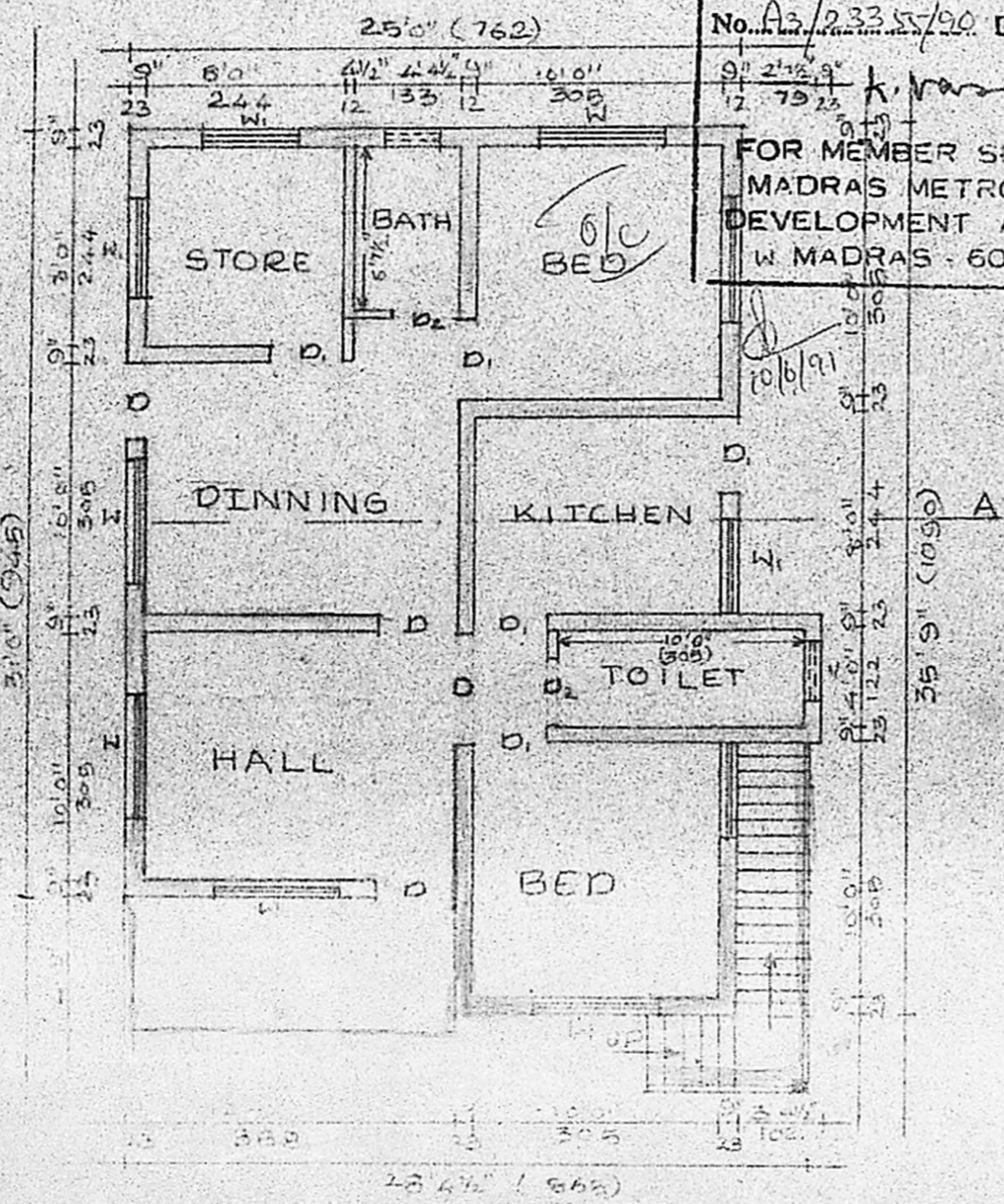

PLAN (SCALE 1:100)

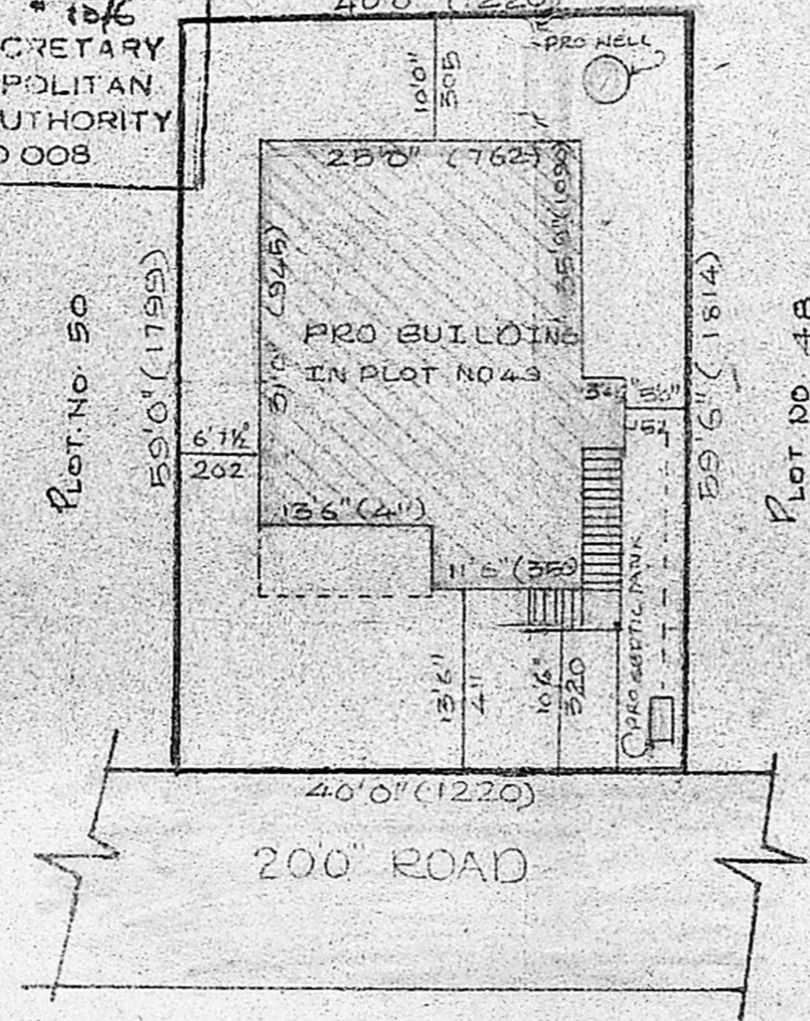

SITE PLAN SCALE 1:200

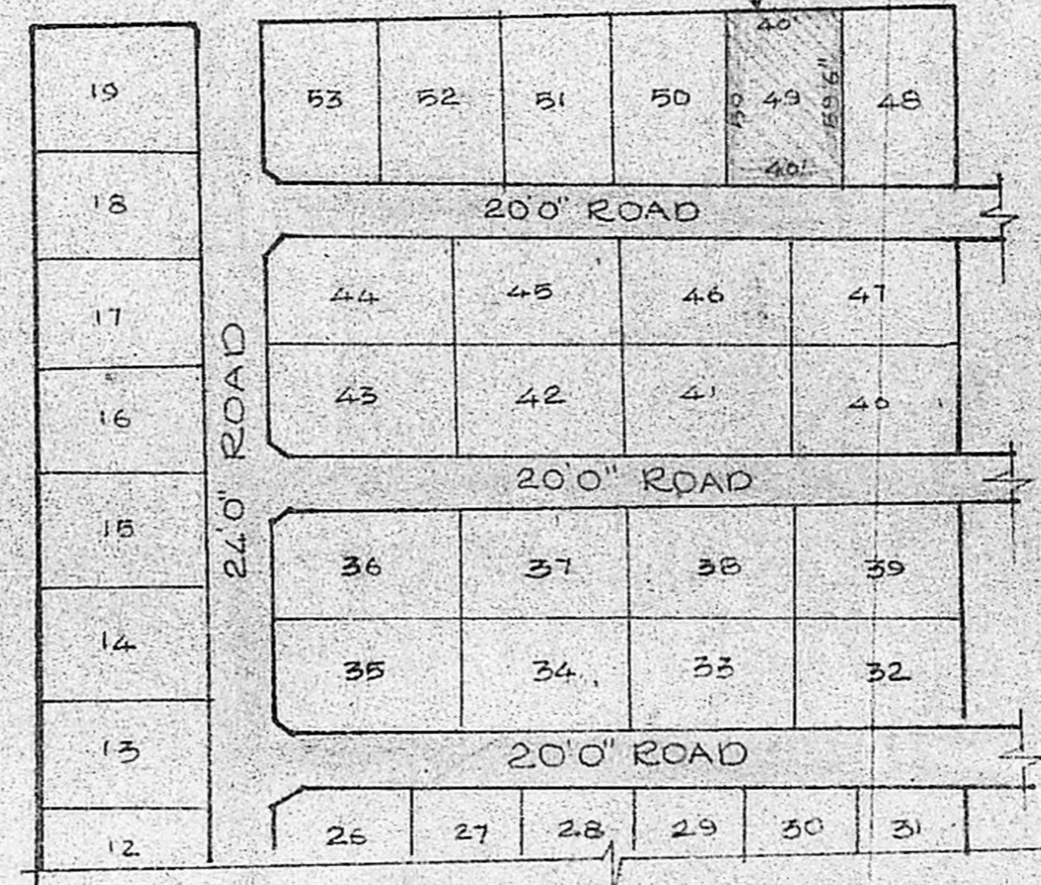

TOPO PLAN (NOT TO SCALE)

SEP 50
 MODERN DESIGNS
 210 VELACHERY MAIN ROAD